



"II Escuela de Verano en Matemáticas Discretas"

Instituto de Sistemas Complejos de Valparaíso -ISCV- Universidad de Chile

Valparaíso, Chile, ISCV, Enero 8 al 12, 2007.

Coordinador: Iván Rapaport <http://www.dim.uchile.cl/~rapaport/>

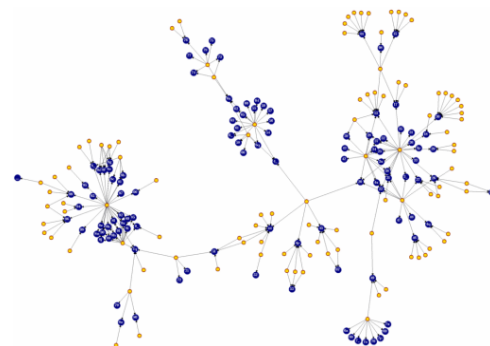

Postulaciones

La Escuela está dirigida a aquellos alumnos de matemáticas e ingeniería que se interesen en la teoría de grafos, las redes, la combinatoria y los algoritmos. Los cursos estarán orientados tanto a estudiantes de postgrado como a estudiantes finalizando el pregrado. Para reforzar lo visto en clases se propondrá la resolución de tareas. Los candidatos deben enviar un CV (incluyendo el boletín de notas) a redes07@dim.uchile.cl. Se recibirán postulaciones hasta el 1 de diciembre del 2006 (postulaciones fuera de plazo se aceptarán en casos excepcionales). Los alumnos aceptados dispondrán de la ayuda financiera suficiente para cubrir la estadía en Valparaíso.

Cursos

- "Elección futura de líder en sistemas distribuidos con fallas", **Antonio Fernández**, Universidad Rey Juan Carlos, Móstoles, Madrid, España.
- "Enumeración de grafos etiquetados", **Marc Noy**, Universidad Politécnica de Cataluña, Barcelona, España.
- "Polyhedral techniques for combinatorial optimization problems", **Mourad Baiou**, Université Clermont II, France.

Programa

	Lunes 8	Martes 9	Miércoles 10	Jueves 11	Viernes 12
09:00-10:15	Baiou	Fernández	Noy	Fernández	Noy
10:30-11:45	Noy	Baiou	Baiou	Baiou	Fernández
12:00-13:15	Fernández	Noy	Fernández	Noy	Baiou



Participantes

1. Fabián Araneda, Universidad de Concepción
2. Fabiola Lobos, Universidad de Concepción
3. Marco Montalva, Universidad de Concepción
4. Milton Ramirez, Universidad de Concepción
5. Miguel Navarro, Universidad de la Frontera
6. Eduardo Alvarez, Universidad de Talca
7. Maria Elena Pinto, Universidad de Talca
8. Cesar Muñoz, Universidad Técnica Federico Santa María
9. Felipe Conejera, Universidad Técnica Federico Santa María
10. Alfredo Nunez, Universidad de Chile
11. Christopher Thraves, Universidad de Chile
12. Claudio Telha, Universidad de Chile
13. Cristobal Guzmán, Universidad de Chile
14. Flavio Guinez, Universidad de Chile
15. Gonzalo Sánchez, Universidad de Chile
16. Gustavo Navarro, Universidad de Chile
17. Ignacio Infanti, Universidad de Chile
18. Jairo Navarrete, Universidad de Chile
19. Jose Zamora, Universidad de Chile
20. Manuel Larenas, Universidad de Chile
21. Nicolas Carreño, Universidad de Chile
22. Oscar Peredo, Universidad de Chile
23. Raul Aliaga, Universidad de Chile
24. Rodolfo Carvajal, Universidad de Chile
25. Jorge Figueroa, Universidad Nacional Autónoma de México
26. Armando Castañeda, Universidad Nacional Autónoma de México



ISCV Visitor's Guide

Main Contact:

Beatriz Balmaceda

ISCV Executive Director

E-mail: bbalmaceda@iscv.cl

Telephone: + 56-32-233.92.17

ISCV Address:

Valparaíso Complex Systems Institute -ISCV-

Artilería N° 470, Cerro Artilería, Valparaíso, Chile.

Key data: Paseo 21 de Mayo, Museo Naval







Offices: (*For Faculty*): You will be given a desk assignment when you arrive. Most ISCV offices are shared with others so please be considerate of your office mates. ISCV has a couple of common areas for discussions. Space can be very limited at ISCV so please check with Beatriz Balmaceda (bbalmaceda@iscv.cl) before inviting a collaborator.

GROUND FLOOR



FIRST FLOOR

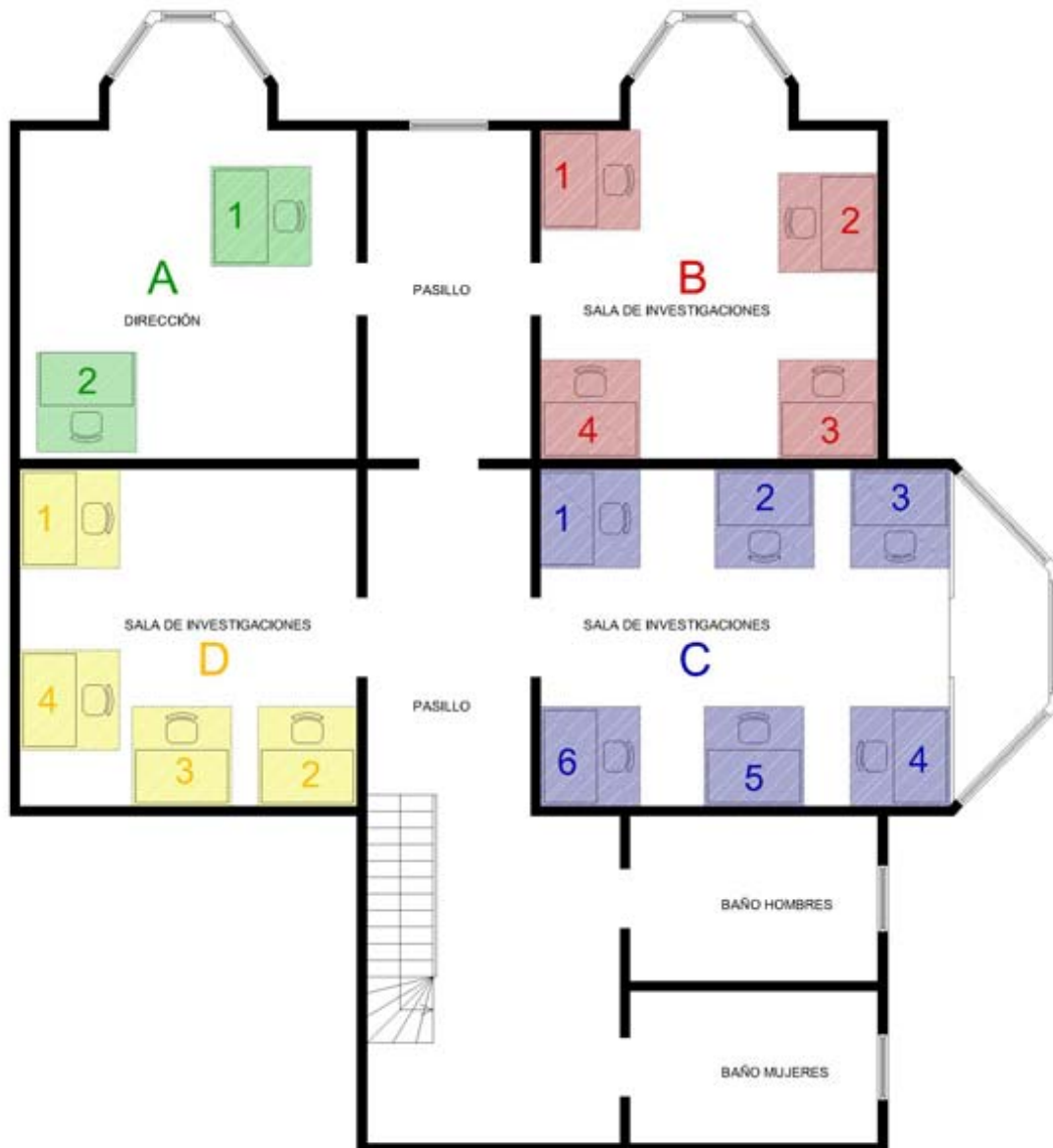

Staff: Beatriz Balmaceda (bbalmaceda@iscv.cl) is available to assist you with administrative, housing and transport support during your visit.

Phones and Fax: Telephone calls can be made from the reception near the entrance. When making long distance calls, please use your calling or credit card. Another alternative is to use Skype software which you will find in the ISCV desk computers available. There is no fax service at the ISCV; a scanner machine is available at the reception.



Office supplies: At your arrival, you will be given a folder with the general activities information along with an envelope containing the key of your drawers in your assigned desk (please don't lose it and remember to give it back at the reception when you depart). Your desk will have basic office supplies. If you need additional supplies or other items, see Beatriz Balmaceda at the reception.

Photocopying: Photocopy machine for ISCV-related work is located in the Reception. If you need assistance operating the machine, please ask a staff member.

Internet, Computers and Printers: A couple of shared desk computers will be available, but this can be very limited so please be considerate with your colleagues. WI-FI wireless connection is accessible at the ISCV with two access passwords depending on the floor you are located:

1st Floor: *****
2nd Floor: *****

Online access to the printer machine located at the reception can be reached through the computers as well as from the wireless connection; the main printer is: [Pc_1/hp Laser Jet 3020 PCL 5e](#) (in: [BEATRIZ en ISCV](#) [Beatriz \(Pc_1\)](#)). Before sending something for printing, please check the machine is loaded with enough paper).

i. AV Equipment

ISCV has transparency and Data Show projectors, as well as screens and white boards on site. We do have wall space for poster sessions.

Lunch: ISCV doesn't provide lunches, but there is an attractive offer of good and nice restaurants in Valparaíso:
(*Next page*)



VALPARAÍSO RESTAURANTES

Nombre	Direcciones	Teléfonos	tipo de comida / observaciones	URL
Area Code: 32				
Apolo 77	Pasaje Apolo 77 Cerro Alegre	2734862	pescados y mariscos	http://www.restauranteapolo77.cl/
8 y MedioArte	Almirante Montt, 642 Cerro Alegre	2598213	cine arte y tapas españolas	www.8ymedio.cl
Allegretto Pizzas	Pilcomayo 529, C° Concepción	2968839	Pizzas	http://www.allegretto.cl/restaurant.htm
Bar Inglés	Dirección: Cochrane 851	2214625	Chilena (muy turístico)	
Bote Salvavidas	Muelle Prat s/n ,P.2	2251477	Pescados y mariscos	
Café con Letras	Almirante Montt 316 Cerro Concepción	2235480	Café y Librería	
Café del Poeta	Plaza Anibal Pinto 1181	2228897	Comida naturista, pescados y mariscos	
Café Riquet	Plaza Anibal Pinto 1199	2213171	Café, carnes, comida Alemana	
Café Turri Restaurante	Templeman, 147 C. Alegre	225 2091	Internacional	http://www.turri.cl/
Café Vinilo	Almirante Montt 448, Cerro Alegre	2230665	Pastas	
Caleta El Membrillo	Avenida Altamirano 1567	2283627	pescados y mariscos chilena	
Carusso	Av. Cumming 201, Cerro Cárcel	2594039	pescados y mariscos / Peruana	
Casino Social J.Cruz	Pasaje Condell 1466 -11	2250319	Chorrillanas (típico Valpo.)	
Cinzano	Plaza Anibal Pinto 1182	2213043	Típica Chilena (muy turístico)	
Coco Loco	Blanco 1781 P.21-22	2227614	Típica Chilena y francesa(muy linda vista)	http://www.cocolocogiratorio.cl/
Desayunador	Almirante Montt 399	2755735	Café, tetería, desayunos y onces	http://www.eldesayunador.cl/
Filou de Montpellier	Almirante Montt 382, Cerro Alegre	2224263	Francesa	http://www.lefilou.8k.com/
Gato Tuerto Restaurant	Héctor Calvo 205, Cerro Bellavista	2220867	Comida Oriental, francesa, carnes	http://gatotuerto.res.cl/
Hamburg	Libertador B. O´Higgins 1274	2597037	Alemana	
Kuukai	Molina 328 Plaza Victoria	2219000	Sushi japonés	
La Concepción				
La Mangiata	Rodríguez 538	2232473	Italiana	
Los Porteños Marisquería	Valdivia 169	2252511	pescados y mariscos chilena	
Pasta e Vino	Templeman 352, Cerro Concepción	2496187	Italiana (reservar con anticipación)	
Poblenou	Urriola 476, Cerro Alegre	2495245	Café Bar Tapas	http://www.poblenou.cl/
Portofino	Bellamar 30 (Recreo)	2629939	Pescados y Mariscos, pastas	http://www.portofino.cl/
Proa al Cañaveral	Avenida Errazuriz 304	2214967	Chilena	
Samsara	Almirante Montt 427	2592492	Tailandeza	www.samsararestaurante.cl
Telepizza	Esmeralda 1077	2212020	Pizzas	
Terra Nostra	Esmeralda 987	2213080	Pescados, marscos, pastas	
Victoria	Salvador Donoso 1540	2459387	Chilena	

Coffee and Beverages: Self service coffee, tea, beverages and cookies are available in the mini dining room next to the kitchen. Please keep care in throwing away your used cups in the trash cans around the Institute.



ISCV Campus Facilities

Entrance Door: The entrance door is usually open from 8:45 a.m. to 6:30 pm weekdays. If you need access during other times, please contact Beatriz Balmaceda bbalmaceda@iscv.cl

Library: ISCV maintains little but ever growing library. If there is a book you need from our modest collection, please ask Beatriz Balmaceda at the Reception. ISCV appreciates any donations of your articles or books to our library.

Conference Rooms: Two main conference rooms are available for research-related meetings and Seminars. If you wish to reserve any of these rooms please contact Beatriz Balmaceda bbalmaceda@iscv.cl

ISCV Scientific Interaction

ISCV encourages its researchers to take advantage of our unique, collaborative scientific environment. Multidisciplinary efforts, taking intellectual risks outside the traditional scientific boundaries, are what we expect.

Please introduce yourself to other participants and staff, and take advantage of the opportunities (seminars, informal talks, etc.) to discuss common research interests. We urge you to participate in every scheduled common activity while you are visiting the ISCV.

Please keep your credential always visible as for to facilitate the interaction (this credential will be given to you at your arrival).

You should also consider giving a research talk early in your visit so that other researchers can learn about your interests. You should contact the coordinator of the activity you were invited for.

Any change on the program while your visit or any important message will be notified to your e-mail, please check it regularly.

Please be sure to include the Valparaíso Complex Systems Institute -ISCV- in the acknowledgment section of any published materials generated as a result of your stay at ISCV.



Valparaíso City Services

Useful telephones

Taxis:

Plaza Echaurren:	2213265
Plaza Sotomayor:	2214706
Bus Terminal (Pedro Montt Street):	2222960

Emergencies:

Police:	133
Firemen:	132
Ambulance:	131

Tourist information

- Centro de Informaciones Muelle Prat: Timetable: 10:00 a 14:00 - 15:00 a 18:00 Hrs (32) 2939489
- Centro de Informaciones Rodoviario: Buse Terminal in front of the Congress; Timetable Tuesday to Sunday: 10:00 a 14:00 - 15:00 a 18:00 Hrs (32) 2939669

Money Exchange

Afex Cambio	Cochrane 828	32-2213409 - -32-2220737
Andino	Esmeralda 970	
Araucaria Ltda	Cochrane 813 Of. 204	
Ascami	Esmeralda 940	
Exprinter	Prat 895	32-2217010- -32-2257158 -32-2211870 - FAX(2231704)
Inter	Sotomayor 11, local 8	
New York	Prat 659	
Prat	Prat 847 Agencias de Viajes	

Rent a Car

Colón Rent A Car	Colón 2581, Esquina Morris	2256529 - 2250868
Rent A Car	Colón 2537	2255505
Mach Rent A Car	Las Heras 428	2351079
Meneses y Díaz (MINIBUSES)	Independencia 2761	2594677



Consulates

Alemania	Blanco 1215, Oficina 1102	2256749
Argentina	Blanco 890 , Oficina 204	2213691- 2217419
Bélgica	Prat 827, P.12	2213494
Bolivia	Serrano 579	2259906
Brasil	Blanco 951	2217856
España	Avenida Brasil 1589, P.2	2214466
Gran Bretaña	Almirante Manuel Blanco Encalada 1199, P.5	2213063
Italia	Alvarez 368 (Viña del Mar)	2662040
Perú	Errázuriz 1178, Oficina 71	2215621 - 2253403- FAX-2217289
Suecia	Errázuriz 940	2250305

Information for foreigners who enter Chile

<http://www.conicyt.cl/movilidad/html/consejopractico.html>



Housing alternatives

Nombre	Dirección	Teléfonos	Web / E-mail
Casa/Hostal de Paula Atalah	Subida Artillería 51 C° Artillería	32-2591473 08-5753170	Vecina ISCV paulaatalah@yahoo.com
Casa/Hostal de Elena de Molina	Subida Artillería 120 C° Artillería	32-2283789	Vecina ISCV
Hostal La Colombina	Calle Abtao 575 C° Concepción	32-2234980 32-2236254	http://www.lacolombina.cl/hostal/ info@lacolombina.cl
Hostal Luna Sonrisa Cerro Alegre	Templeman 833 C° Alegre	32-2734117 32-2227868	http://www.lunasonrisa.cl/ Janak@vtr.net
Deptos. Chantal de Rementería	Pasaje Pierre Loti 65 C° Concepción	32-2257067	chantalderementeria@hotmail.com
Hotel Patrimonial "Casa Thomas Somerscales"	San Enrique 446 C° Alegre	32-2331006 32-2331379	www.hotelsomerscales.cl info@hotelsomerscales.cl
Hostal Manuel y Paola Carrasco	Abtao 572 C° Concepción	32-2459665	
Casa Aventura	Pasaje Galvez 11 C° Concepción	32-2755963	http://www.casaventura.cl/ info@casaventura.cl
Casa Mirador	Abtao 457 C° Concepción	32-2257098	http://www.hostalcasamirador.cl/
Hospedaje la Bicyclette	Almirante Montt 213 C° Alegre	32-2222415	http://www.bicyclette.cl/ gilles_amari@hotmail.com
Casa Latina	Papudo 462 C° Concepción	32-2494622	casalatina@bbvalparaiso.cl
Casa Carrasco	Abtao 668 C° Concepción	32-2210737	
Hotel Ultramar	Tomás Pérez 173 Cerro Cárcel	32- 2210000	http://www.hotelultramar.cl/ reservas@hotelultramar.cl
Hotel Brighton	Paseo Atkinson 151 Cerro Concepción	32-2213368	http://www.brighton.cl/
Bed & Breakfast La Nona	Calle Galos N° 660 Cerro Alegre	32-2495706	http://www.bblanona.com/ info@bblanona.com
Hostal Pilcomayo	Pilcomayo 491 C° Concepción	32- 2251075	http://www.hostalpilcomayo.cl/ hostalpilcomayo@hotmail.com
Hostal Villamar	2 Poniente 440 Viña del Mar	32-2974404 32-2682850	http://www.hostalvillamar.cl/ villamar@hostalvillamar.cl